

TYPE A-s  
FRONT ELEVATION  
SCALE 1:100

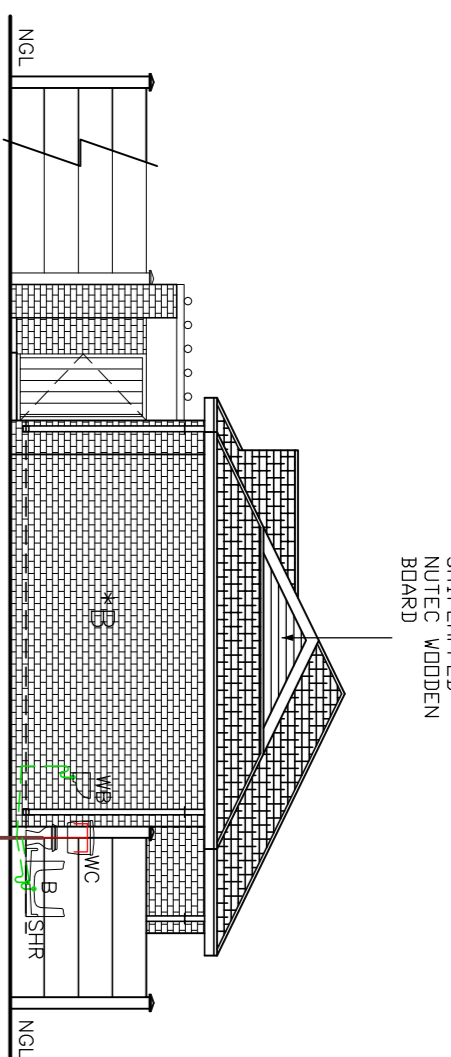

TYPE A-s  
SIDE ELEVATION  
SCALE 1:100

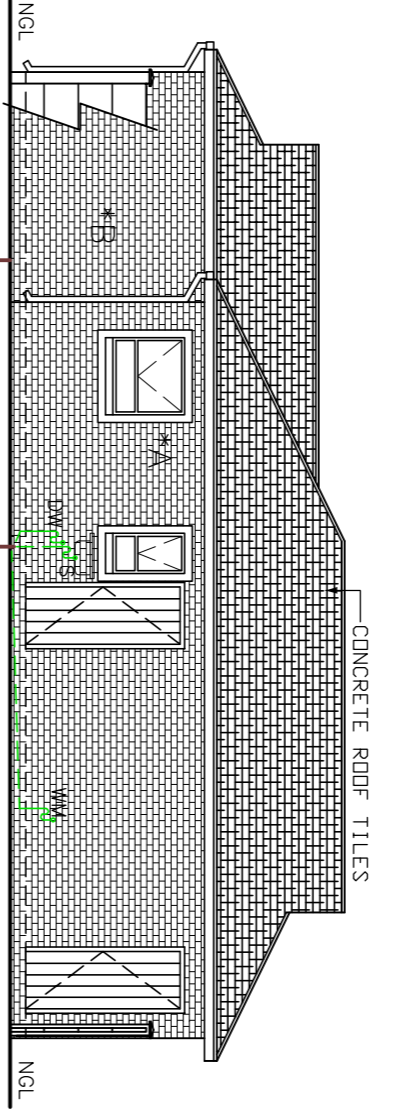

TYPE A-s  
BACK ELEVATION  
SCALE 1:100

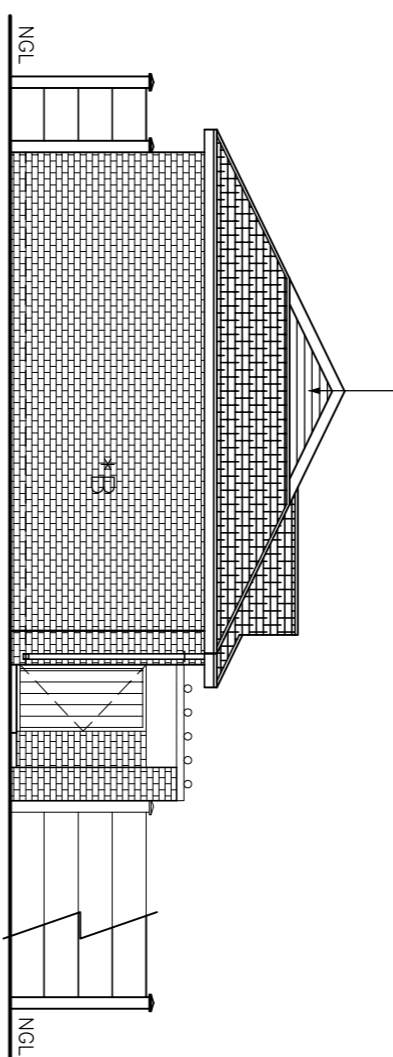

TYPE A-s mirr  
SIDE ELEVATION  
SCALE 1:100

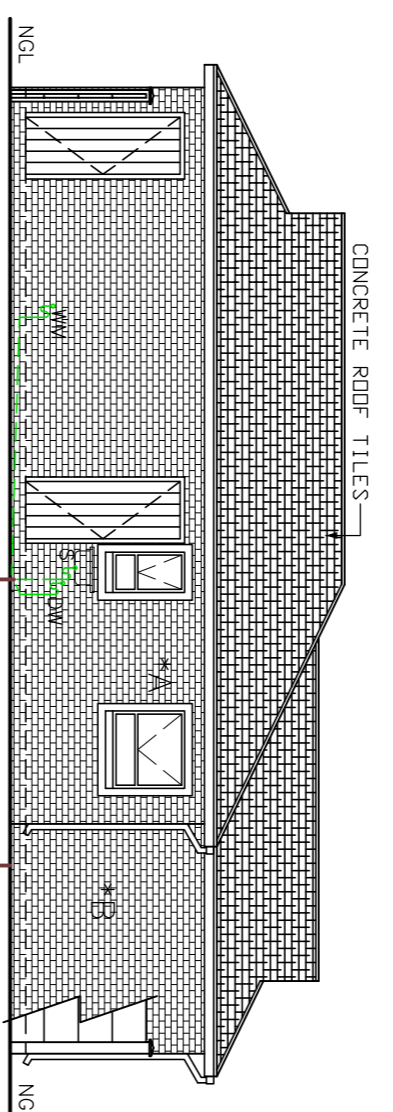

TYPE A-s mirr  
BACK ELEVATION  
SCALE 1:100

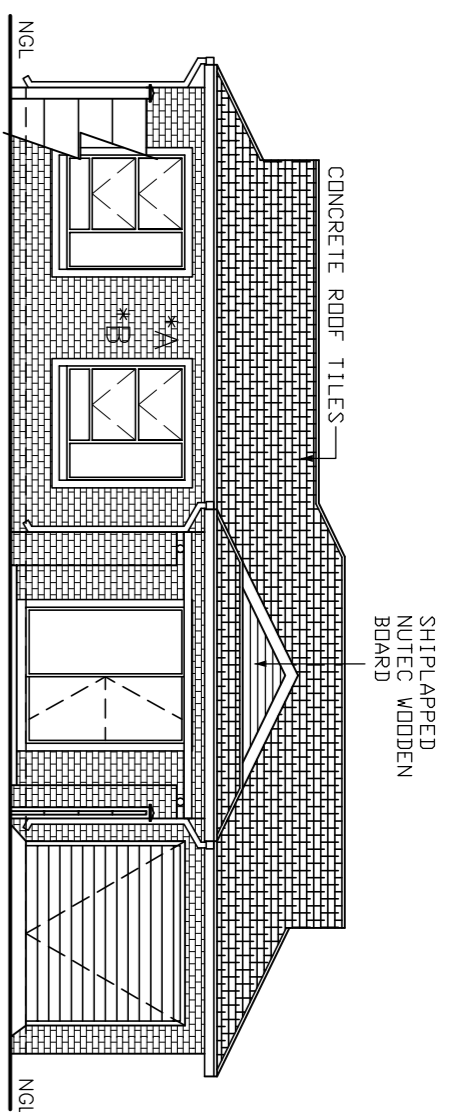

TYPE A-s mirr  
FRONT ELEVATION  
SCALE 1:100

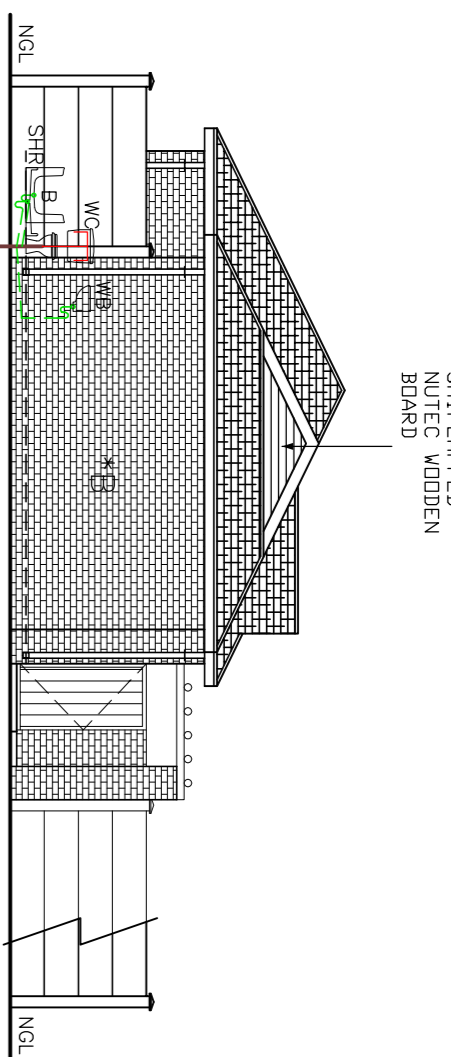

TYPE A-s mirr  
SIDE ELEVATION  
SCALE 1:100

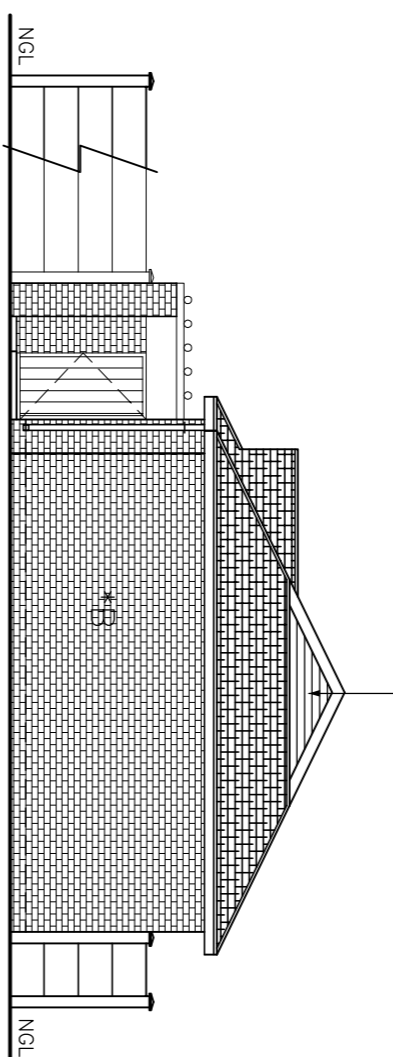

TYPE A-s  
SIDE ELEVATION  
SCALE 1:100

- NOTES**
1. CLIENT RESERVES THE RIGHT TO ADAPT AND ADJUST ALL LEVELS ON SITE
  2. ALL DIMENSIONS MUST BE VERIFIED ON SITE
  3. ALL DIMENSIONS MUST BE VERIFIED ON SITE
  4. 400 IN ACCORDANCE WITH SABS 0137 WINDOW
  5. ALL TO COMPLY WITH NBR AND THE MANICHE
  6. ALL MATERIALS TO MANUFACTURER'S SPEC'S & ALL FINISHES IN ACCORDANCE WITH DEVELOPER'S SPEC CITY COUNCIL SUBMISSION AND CONSTRUCTION ANY DISCREPANCIES TO BE BROUGHT TO THE LEVEL OF EXPECTED DAMAGE. CATEGORY 2.
  7. LEVEL OF EXPECTED DAMAGE. CATEGORY 2.
  8. LEVEL OF EXPECTED DAMAGE. CATEGORY 2.
  9. **ROOF CONSTRUCTION** ROOF COVERING TYPE B/DN 38x38mm BATTENS (BATTENS TO BE AT MAX 380mm) TO MANUFACTURER'S SPECIFICATION ON TIE-BEAMS AT 760mm MAX SPACING ON 76x38mm WALNUT TIMBER TIE-BEAMS TO BE ASSIGNED WITH GAL-UTER UNDERNATH RIDGES & HIP TO COMPRISE 100mm FIBRE CEMENT BRIDGE BOARDS TO GABLE END 170mm FIBRE CEMENT FASCIA BOARDS WITH G.S. 1. RIDGE CAPS TO BE 760mm DEEP AT 760mm CENTERS & SABS0136. TIMBER AS SPECIFIED/IED IS GRD 5
  10. 150mm FIBRE CEMENT BRIDGE BOARDS TO GABLE END
  11. 170mm FIBRE CEMENT FASCIA BOARDS WITH G.S. 1.
  12. RIDGE CAPS TO BE 760mm DEEP AT 760mm CENTERS & SABS0136. TIMBER AS SPECIFIED/IED IS GRD 5
  13. **DIRECTION LAST TO HAVE MARKED GROUND COVERS** RE-SETTLE REPAIRS TO ALL MARKED PATTERNS
  14. RE-SETTLE REPAIRS TO ALL MARKED PATTERNS
  15. RE-SETTLE REPAIRS TO ALL MARKED PATTERNS
  16. RE-SETTLE REPAIRS TO ALL MARKED PATTERNS
  17. RE-SETTLE REPAIRS TO ALL MARKED PATTERNS
  18. RE-SETTLE REPAIRS TO ALL MARKED PATTERNS
  19. RE-SETTLE REPAIRS TO ALL MARKED PATTERNS
  20. RE-SETTLE REPAIRS TO ALL MARKED PATTERNS
  21. RE-SETTLE REPAIRS TO ALL MARKED PATTERNS
  22. RE-SETTLE REPAIRS TO ALL MARKED PATTERNS
  23. RE-SETTLE REPAIRS TO ALL MARKED PATTERNS
  24. RE-SETTLE REPAIRS TO ALL MARKED PATTERNS
  25. RE-SETTLE REPAIRS TO ALL MARKED PATTERNS
  26. RE-SETTLE REPAIRS TO ALL MARKED PATTERNS
  27. RE-SETTLE REPAIRS TO ALL MARKED PATTERNS
  28. RE-SETTLE REPAIRS TO ALL MARKED PATTERNS
  29. RE-SETTLE REPAIRS TO ALL MARKED PATTERNS
  30. RE-SETTLE REPAIRS TO ALL MARKED PATTERNS
  31. RE-SETTLE REPAIRS TO ALL MARKED PATTERNS
  32. RE-SETTLE REPAIRS TO ALL MARKED PATTERNS
  33. RE-SETTLE REPAIRS TO ALL MARKED PATTERNS
  34. RE-SETTLE REPAIRS TO ALL MARKED PATTERNS
  35. RE-SETTLE REPAIRS TO ALL MARKED PATTERNS
  36. RE-SETTLE REPAIRS TO ALL MARKED PATTERNS
  37. RE-SETTLE REPAIRS TO ALL MARKED PATTERNS
  38. RE-SETTLE REPAIRS TO ALL MARKED PATTERNS
  39. RE-SETTLE REPAIRS TO ALL MARKED PATTERNS
  40. RE-SETTLE REPAIRS TO ALL MARKED PATTERNS
  41. RE-SETTLE REPAIRS TO ALL MARKED PATTERNS
  42. RE-SETTLE REPAIRS TO ALL MARKED PATTERNS
  43. RE-SETTLE REPAIRS TO ALL MARKED PATTERNS
  44. RE-SETTLE REPAIRS TO ALL MARKED PATTERNS
  45. RE-SETTLE REPAIRS TO ALL MARKED PATTERNS
  46. RE-SETTLE REPAIRS TO ALL MARKED PATTERNS
  47. RE-SETTLE REPAIRS TO ALL MARKED PATTERNS
  48. RE-SETTLE REPAIRS TO ALL MARKED PATTERNS
  49. RE-SETTLE REPAIRS TO ALL MARKED PATTERNS
  50. RE-SETTLE REPAIRS TO ALL MARKED PATTERNS
  51. RE-SETTLE REPAIRS TO ALL MARKED PATTERNS
  52. RE-SETTLE REPAIRS TO ALL MARKED PATTERNS
  53. RE-SETTLE REPAIRS TO ALL MARKED PATTERNS
  54. RE-SETTLE REPAIRS TO ALL MARKED PATTERNS
  55. RE-SETTLE REPAIRS TO ALL MARKED PATTERNS
  56. RE-SETTLE REPAIRS TO ALL MARKED PATTERNS
  57. RE-SETTLE REPAIRS TO ALL MARKED PATTERNS
  58. RE-SETTLE REPAIRS TO ALL MARKED PATTERNS
  59. RE-SETTLE REPAIRS TO ALL MARKED PATTERNS
  60. RE-SETTLE REPAIRS TO ALL MARKED PATTERNS
  61. RE-SETTLE REPAIRS TO ALL MARKED PATTERNS
  62. RE-SETTLE REPAIRS TO ALL MARKED PATTERNS
  63. RE-SETTLE REPAIRS TO ALL MARKED PATTERNS
  64. RE-SETTLE REPAIRS TO ALL MARKED PATTERNS
  65. RE-SETTLE REPAIRS TO ALL MARKED PATTERNS
  66. RE-SETTLE REPAIRS TO ALL MARKED PATTERNS
  67. RE-SETTLE REPAIRS TO ALL MARKED PATTERNS
  68. RE-SETTLE REPAIRS TO ALL MARKED PATTERNS
  69. RE-SETTLE REPAIRS TO ALL MARKED PATTERNS
  70. RE-SETTLE REPAIRS TO ALL MARKED PATTERNS
  71. RE-SETTLE REPAIRS TO ALL MARKED PATTERNS
  72. RE-SETTLE REPAIRS TO ALL MARKED PATTERNS
  73. RE-SETTLE REPAIRS TO ALL MARKED PATTERNS
  74. RE-SETTLE REPAIRS TO ALL MARKED PATTERNS
  75. RE-SETTLE REPAIRS TO ALL MARKED PATTERNS
  76. RE-SETTLE REPAIRS TO ALL MARKED PATTERNS
  77. RE-SETTLE REPAIRS TO ALL MARKED PATTERNS
  78. RE-SETTLE REPAIRS TO ALL MARKED PATTERNS
  79. RE-SETTLE REPAIRS TO ALL MARKED PATTERNS
  80. RE-SETTLE REPAIRS TO ALL MARKED PATTERNS
  81. RE-SETTLE REPAIRS TO ALL MARKED PATTERNS
  82. RE-SETTLE REPAIRS TO ALL MARKED PATTERNS
  83. RE-SETTLE REPAIRS TO ALL MARKED PATTERNS
  84. RE-SETTLE REPAIRS TO ALL MARKED PATTERNS
  85. RE-SETTLE REPAIRS TO ALL MARKED PATTERNS
  86. RE-SETTLE REPAIRS TO ALL MARKED PATTERNS
  87. RE-SETTLE REPAIRS TO ALL MARKED PATTERNS
  88. RE-SETTLE REPAIRS TO ALL MARKED PATTERNS
  89. RE-SETTLE REPAIRS TO ALL MARKED PATTERNS
  90. RE-SETTLE REPAIRS TO ALL MARKED PATTERNS
  91. RE-SETTLE REPAIRS TO ALL MARKED PATTERNS
  92. RE-SETTLE REPAIRS TO ALL MARKED PATTERNS
  93. RE-SETTLE REPAIRS TO ALL MARKED PATTERNS
  94. RE-SETTLE REPAIRS TO ALL MARKED PATTERNS
  95. RE-SETTLE REPAIRS TO ALL MARKED PATTERNS
  96. RE-SETTLE REPAIRS TO ALL MARKED PATTERNS
  97. RE-SETTLE REPAIRS TO ALL MARKED PATTERNS
  98. RE-SETTLE REPAIRS TO ALL MARKED PATTERNS
  99. RE-SETTLE REPAIRS TO ALL MARKED PATTERNS
  100. RE-SETTLE REPAIRS TO ALL MARKED PATTERNS

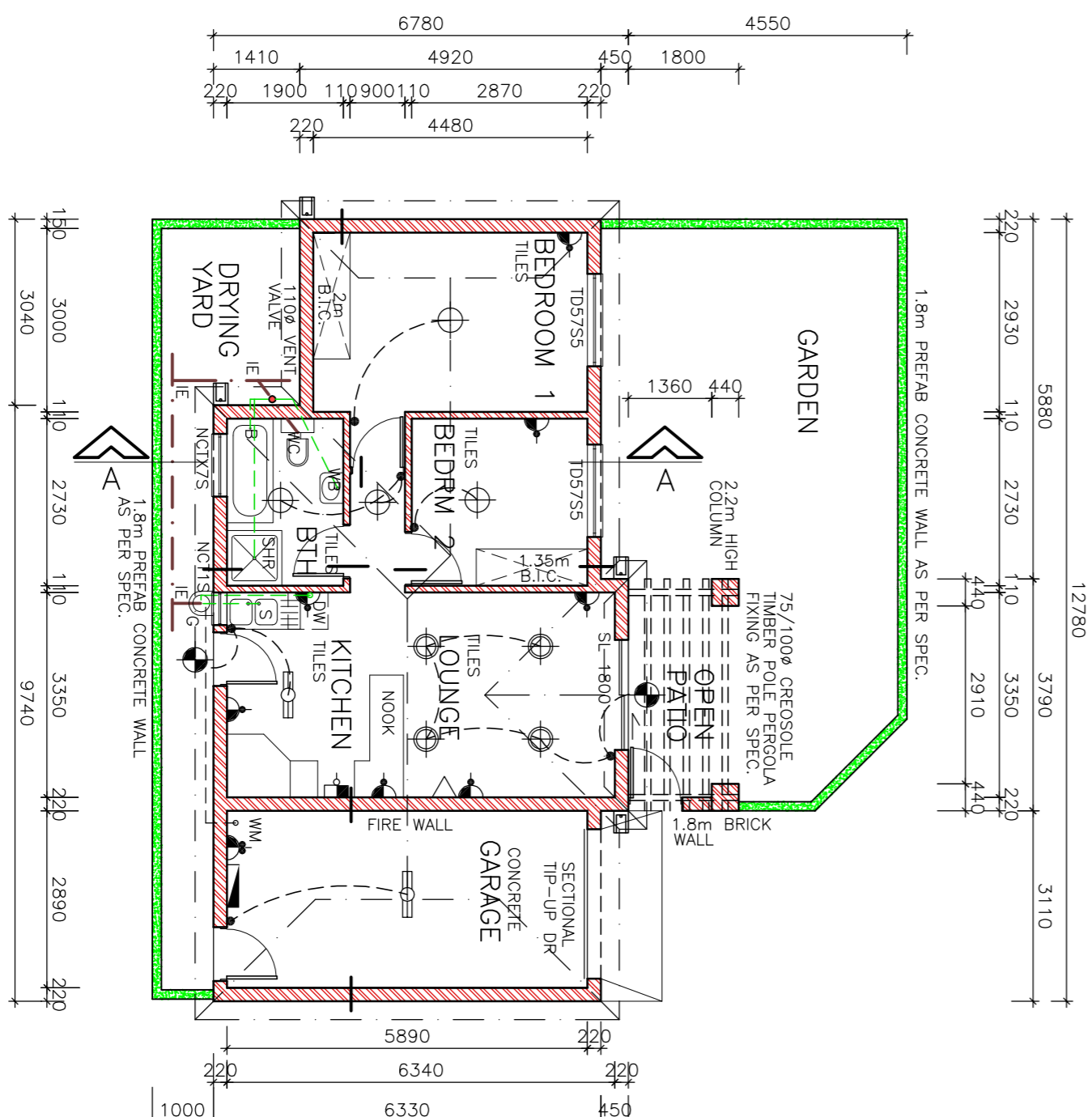

TYPE A-s  
GROUND FLOOR PLAN  
SCALE 1:100

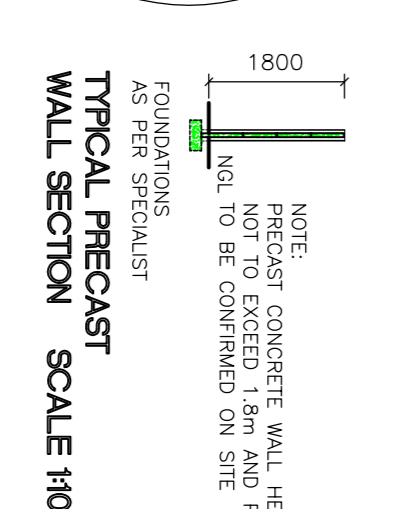
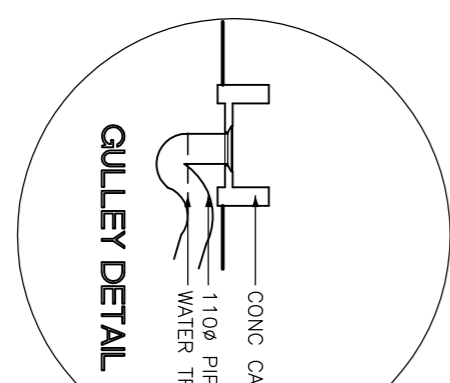

TYPE A:  
UNITS:  
20

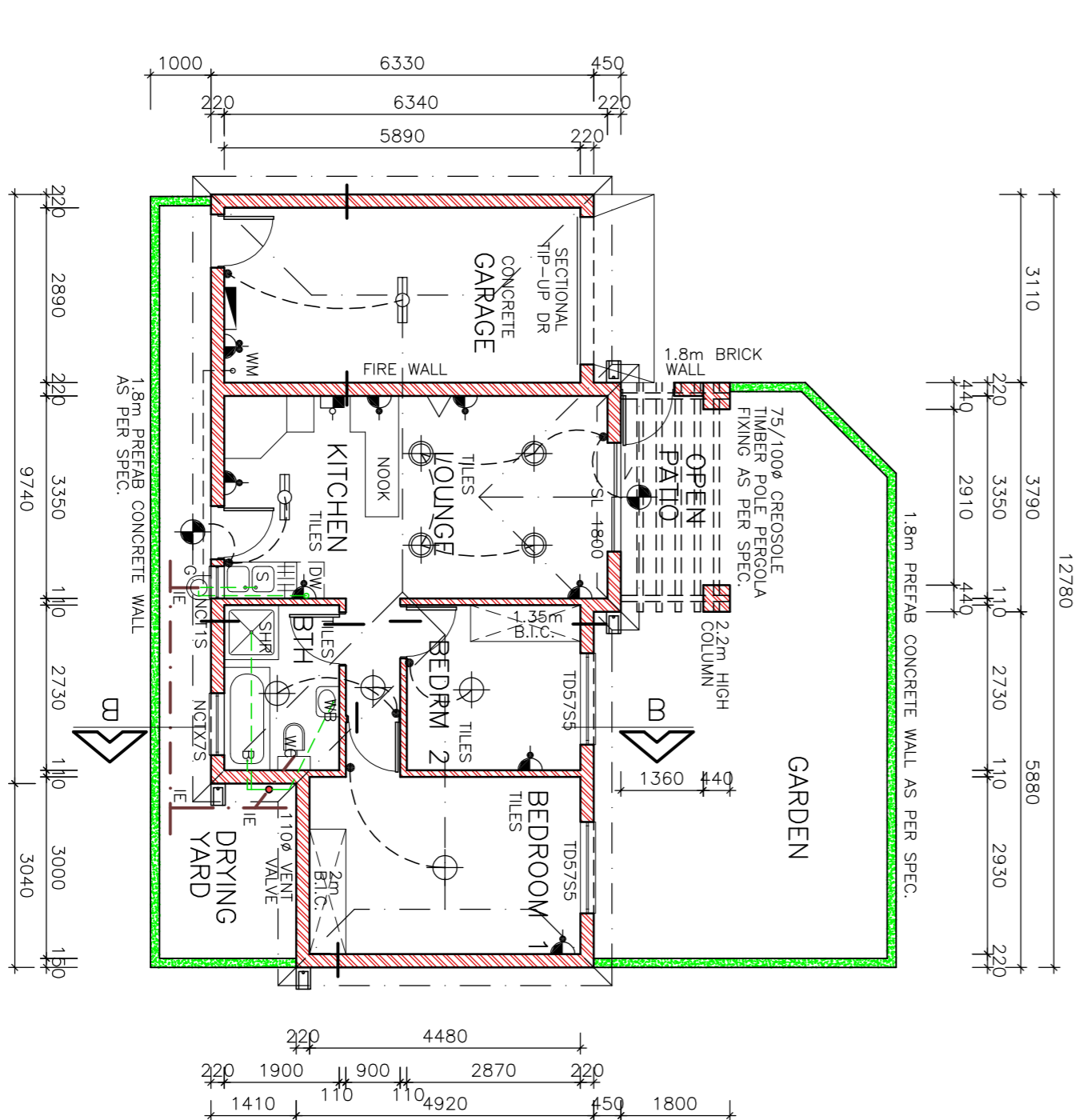

TYPE A-s mirr  
GROUND FLOOR PLAN  
SCALE 1:100

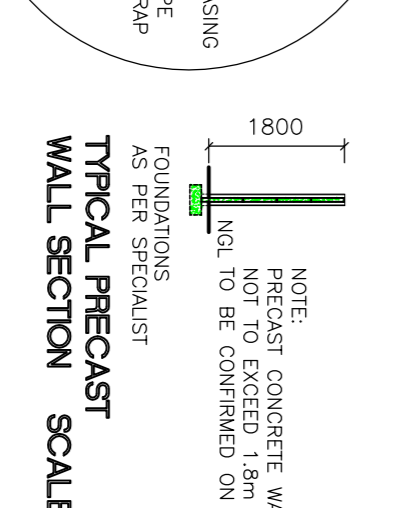
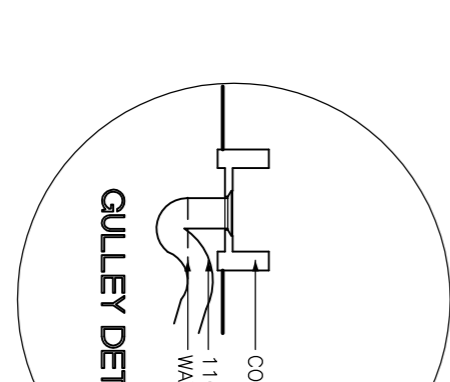

TYPE A MIRRORED:  
UNITS:  
11

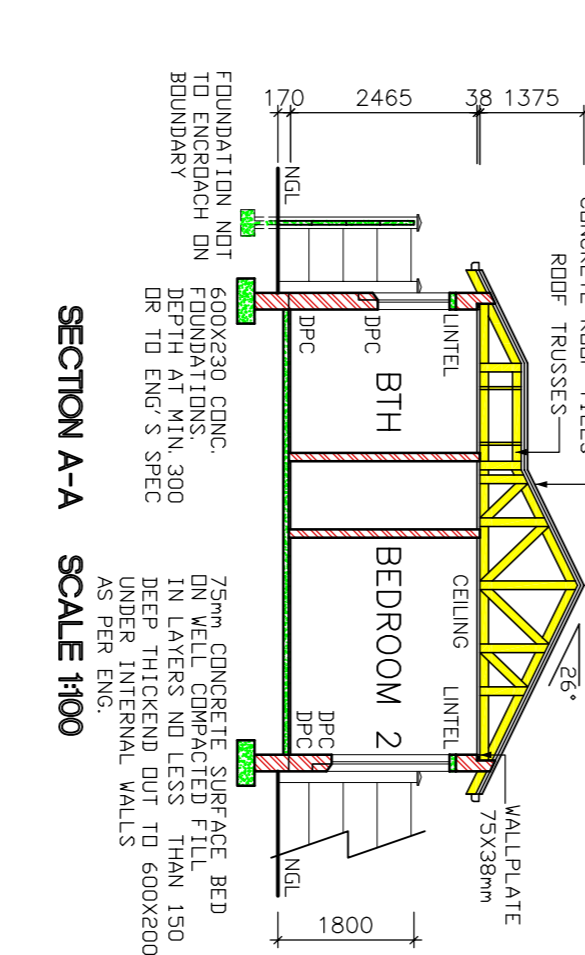

SECTION A-A  
SCALE 1:100

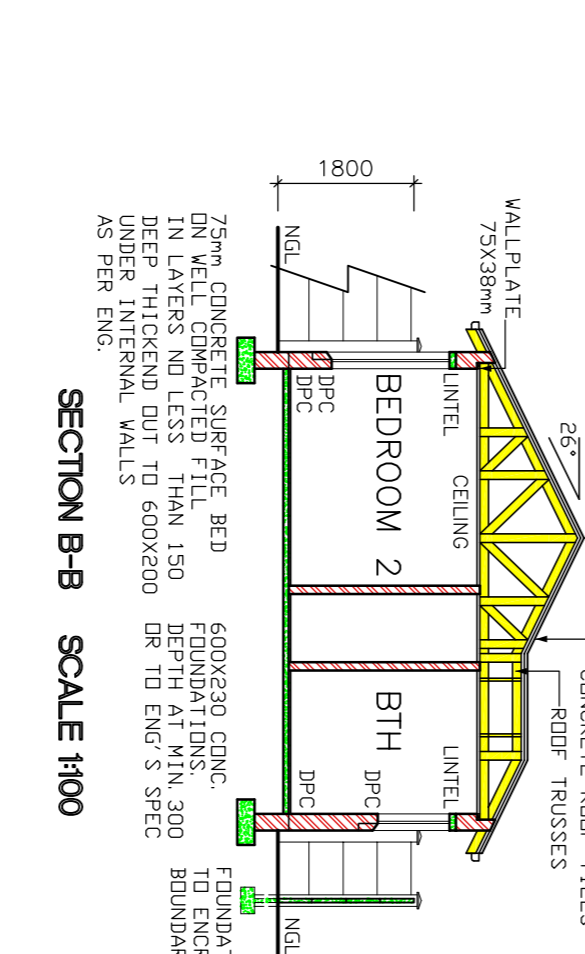

SECTION B-B  
SCALE 1:100

**PROPOSED NEW TOWN HOUSES ON STD 5507 BRITS EXT. 157**

AREA: UNIT A-S - 59.60m<sup>2</sup> GROUND FLOOR - 59.60m<sup>2</sup> UNIT A-S MIRR - 59.60m<sup>2</sup> GROUND FLOOR - 59.60m<sup>2</sup> UNIT A-S MIRR - 59.60m<sup>2</sup>

DRAWING TITLE: UNIT A-S, UNIT A-S MIRR FLOOR PLAN ELEVATIONS SECTIONS, DETAILS

SCALE: AS SHOWN

DATE: 01/02/2019

DRAWN: P H S

REV: 0

PAGE NUMBER: 5

ARCHITECTURAL PROJECTS SERVICES

141, 0111 144 7422  
141, 0111 144 7422  
141, 0111 144 7422  
141, 0111 144 7422

ENTER NO: T0547  
SACAP NO: 20  
SACAP NO: 20  
SACAP NO: 20